

PATIENT PRESENTING CLINICAL SIGNS

PATIENT Elliot Wohl History: Urinary bladder mass on previous ultrasound (7/21).

SPECIES Physical Examination: N/A.

Canine Urinalysis: N/A.

BREED CBC: N/A.

Miniature Schnauzer Serum Biochemistry: N/A.
Radiographic Findings: N/A.

SEX

MN

AGE

11 years

WEIGHT

28 #

INTERPRETED BY

Remo Lobetti, BVSc,
MMedVet (Med), PhD,
Dipl. ECVIM

IMAGING PERFORMED BY

Denise Bruno LVT, RDMS

HOSPITAL NAME

Veterinary House Calls

REFERRING VET

Dr Nebel

INVOICE

302694

DATE

1/7/22

ULTRASONOGRAPHIC EXAMINATION OF THE ABDOMEN

Urinary System

Full urinary bladder with a normal thickness and appearance of the wall. Small amount of floating hyperechogenic sediment. No uroliths evident.

Normal trigone area, proximal urethra, and iliac blood vessels.

Iliac lymph nodes and ureters not visualized.

Normal renal size (left 6.6 cm, right 6.8 cm) with increased echogenic appearance, some loss of cortico-medullary differentiation, and normal capsule and blood flow. Normal right pelvis, mild left pyelectasia (0.26 cm). Focal cortical cyst in the cranial pole of the right kidney. Bilateral pinpoint cortical mineralization.

Reproductive System

Small prostate (0.95 cm) with an increased echogenic appearance.

Adrenal Glands

N/A.

Spleen

N/A.

Liver

N/A.

Gastrointestinal

N/A.

Pancreas

N/A.

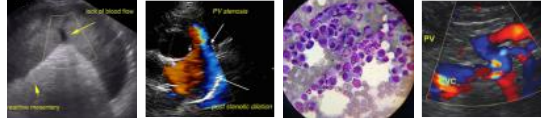

PATIENT *Free Abdomen*

Elliot Wohl
No lymphadenopathy.
No ascites.

SPECIES

Canine

BREED

Miniature Schnauzer

SEX

MN

AGE

11 years

WEIGHT

28 #

INTERPRETED BY

Remo Lobetti, BVSc,
MMedVet (Med), PhD,
Dipl. ECVIM

IMAGING PERFORMED BY

Denise Bruno LVT, RDMS

HOSPITAL NAME

Veterinary House Calls

REFERRING VET

Dr Nebel

INVOICE

302694

DATE

1/7/22

ULTRASONOGRAPHIC FINDINGS

- Urinary bladder sediment.
- Age-related renal changes.

INTERPRETATION OF THE FINDINGS & FURTHER RECOMMENDATIONS

Etiologies for the urinary bladder sediment would be cystitis, hemorrhage or crystalluria.

The appearance of the kidneys on this ultrasound is similar to that evident on the previous one.

The appearance of the prostate can be considered incidental.

The masses that were evident on the previous ultrasound have resolved, making them most likely inflammatory polyps or secondary to polyploid cystitis.

Further assessment would be urinalysis and possibly urine culture.

Specific therapy would be dependent on an etiological diagnosis.



PATIENT IMAGES

Elliot Wohl
Urinary bladder

SPECIES
7/21

1/22

Canine

BREED

Miniature Schnauzer

SEX

MN

AGE

11 years



WEIGHT Prostate

28 #

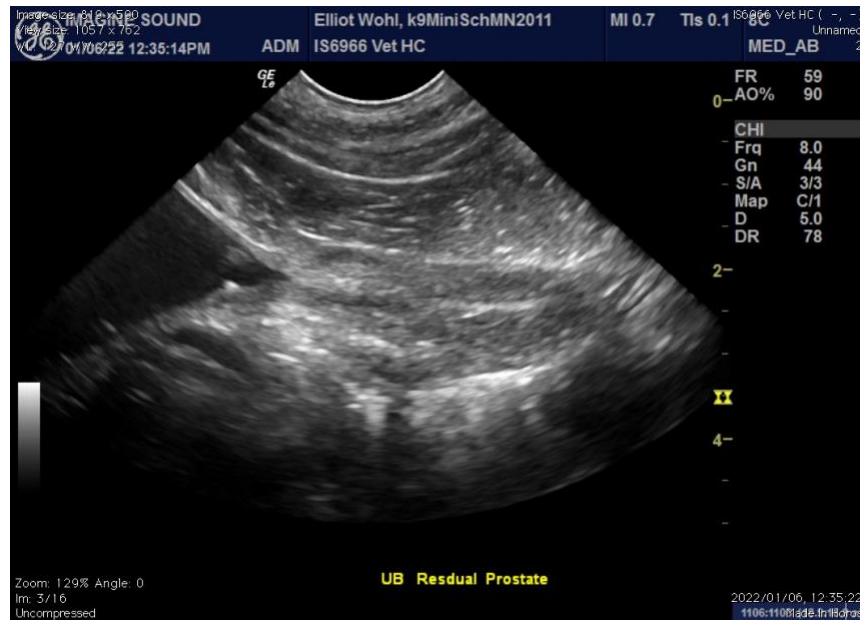

INTERPRETED BY

Remo Lobetti, BVSc,
MMedVet (Med), PhD,
Dipl. ECVIM

IMAGING PERFORMED BY

Denise Bruno LVT, RDMS

HOSPITAL NAME

Veterinary House Calls

REFERRING VET

Dr Nebel

INVOICE

302694

DATE

1/7/22

The information and recommendations provided are based on the images presented by the referring veterinarian. No evaluation can be communicated regarding pathology that was not visible in the image/video clips provided.

Thank you for this referral. If the clinical or image interpretation does not parallel your findings or if I can be of any further assistance, please contact me.

Remo Lobetti, BVSc, MMedVet (Med), PhD, Dipl. ECVIM (Internal Medicine)
rlobetti@mweb.co.za